



20 – 26 September 2021

TEAM MANAGERS

BOOKLET

The Team Managers Meeting will take place in the

NFAA Easton Yankton Archery Center

on 20 September at 16:00hrs

All Team Managers are requested to attend this meeting
(maximum 2 representatives per country)

Teams without a Team Manager are advised to send one of
their athletes to the meeting

Please read this document upon receipt
and BRING it with you to the Team Managers Meeting

Version 1.0 – 13 September 2021



Welcome to the 2021 World Archery Championships!

On behalf of the LOC, the National Field Archery Association Foundation, the city of Yankton and the state of South Dakota: Welcome! It's an honour to host the 2021 World Archery Championships and to have all athletes, officials, and guests in Yankton.

We trust you are looking forward to the upcoming event as much as we are. We can't wait to see all participants in action, battling for the medals.

We would like to thank World Archery for their great support and all member associations of World Archery for being part of these World Championships.

In addition to the competition, be sure to experience Archery Fest taking place at the Finals Venue from Friday through Sunday. The event will feature a wide variety of live entertainment, South Dakota-made vendors, food trucks, beer garden, and a whole lot more. Do not forget to share your favourite moments with us on social:

#yankton2021 / @yankton2021

We wish you all a great stay during these World Archery Championships and are confident you will have a great time. Good luck and enjoy!

Mr. Bruce Cull

LOC Chairman

National Field Archery Association Foundation

Contents

Important contact information	5
3. Technical aspects of the competition (HE + Chair of Judges)	6
3.1. Number of participants per category (Number of Member Associations: 25)	6
3.2. Competition programme	7
3.3. Practice	7
3.4. Equipment inspection	7
3.5. Qualification round	8
3.6. Individual elimination round	8
3.7. Team and mixed team elimination round.....	8
3.8. Individual and team medal matches	9
3.9. Appeal procedure (Form attached)	9
4. Technical matters (HE + Chairman of Judges)	9
4.1. Timing control system.....	9
4.2. Results system	10
4.3 Rules that apply in this event.....	10
5. Logistical aspects (OC)	13
5.1. Transportation.....	13
5.2. Meals during the event	13
6. Protocol and ceremonies (OC)	13
6.1. Medal ceremonies.....	13
7. Medical related issues (Medical representative).....	14
8. Clean Sport	14
8.1 Anti-Doping control	14
8.2. Alcohol test	14
9. Other matters of importance (WA HE)	14
Information about the Archery Venues	15
Appeal Form.....	17

Agenda of the Team Managers meeting

Roll call of all attending nations (HE)

Opening

- Brought to order by the World Archery head of events and marketing (HE), Mr. T. Aubert
- Introduction of the panel, by World Archery HE, Mr T. Aubert
- Welcome speech, by Organising Committee

2) Introduction of Officials (HE)

- Organising Committee members, by Mr. Bruce Cull
- Tournament Judges Commission, by the Chairman of Judges
- Director of Shooting, by the Chairman of Judges
- Jury of Appeal, by World Archery HE

3) Technical aspects of competition (HE + Chairman of Judges)

- 3.1. Number of participants per class
- 3.2. Competition programme
- 3.3. Practice-training
- 3.4. Equipment inspection
- 3.5. Qualification round & scoring information
- 3.6. Individual elimination round
 - 3.6.1. Recurve
 - 3.6.2. Compound
- 3.7. Team elimination round
 - 3.7.1. Recurve team
 - 3.7.2. Compound team
- 3.8. Individual finals round & team finals round
- 3.9. Appeal procedure (Form attached)

4) Technical matters (HE + Chairman of Judges)

- 4.1. Timing control system
- 4.2. Results system
- 4.3. Rules that apply in this event.
 - 4.3.1. The ranking (Hyundai Archery World Cup & World Archery Ranking)
 - 4.3.2. Dress regulations
 - 4.3.3. Athletes must have at least 6 arrows during Finals (Rule Book 3 – 13.2.1. – bullet point 3)
 - 4.3.4. Individual alternate shooting (Rule Book 3 – 13.6.2.)
 - 4.3.5. Individual shoot-off (Rule Book 3 – 14.5.2.2.)
 - 4.3.6. Team shoot-off (Rule Book 3 – 14.5.2.3.)
- 4.4. Accreditation cards for 2021

5) Logistical Aspects (OC)

- 5.1. Transportation: venue, airport, etc.
- 5.2. Meals, during practice, qualification rounds, finals...

6) Protocol and ceremonies (OC)

6.1. Medal ceremonies and mixed zones

7) Medical related issues (Medical representative)

8) Clean Sport (Medical representative)

8.1. Doping control

8.2. Alcohol test

9) Other matters of Importance (World Archery HE)

10) Questions from Team Managers

11) Closure (ED)

11.1. Closure

Important contact information

Help Line +1 605-250-3042

LOC Chairman

Bruce Cull bcull@nfaausa.com +1 605-689-0494

Co-Event Directors

Venue/Event/Operations Manager

Brittany Salonen bsalonen@nfaausa.com +1 605-689-0498

Transport/Accommodations Manager

Stephanie Moser smoser@neyac.org +1 605-689-0482

Finance Manager

Pam Tramp ptramp@nfaausa.com +1 605-689-0486

Event Coordinator

Rachael Kapperman rkapperman@neyac.org +1 605-689-0493

Event Services Coordinator

Erika Jones ejones@nfaausa.com +1 605-689-0124

Medical Care

Nancy Wenande +1 605-660-0438

Field of Play Coordinator

Vic Wunderle vwunderle@nfaausa.com +1 605-689-0497

Marketing & Communications Manager

Kasi Haberman khaberman@nfaausa.com +1 605-689-0204

Volunteer Coordinator

Marissa Terca mterca@neyac.org +1 605-689-0488

Sponsorship Manager

Ellie Highstreet ehighstreet@neyac.org +1 605-689-0496

World Archery Federation (WA)

Thomas Aubert (WA HE) +41 79 664 99 27

Tournament Judge Commission Chairperson

Karla Cabrera +63 (917) 560 17 71

Director of Shooting

Junji Ozawa +81 (90) 313 925 36

World Archery Judges

David Catalan (Deputy Chairperson of Judges) +34 (619) 718 187

Katerina Koncalova	Christophe Pezet	Hossein Nasirinejad
Liz Perez	Megan Tierney	Sunethra Senevirathne
Barry Brophy	Lais Nunes	Mariya Larkina
Bettina Kratzmuller	Roy Cortes	

Jury of Appeal:

To be announced on the day of the Team Managers Meeting

WA Results & Technology Team:

Matteo Pisani

World Archery Communication:

Chris Wells

World Archery Clean Sport Supervisor:

Tom Dielen

Points to clarify

3. Technical aspects of the competition (HE + Chair of Judges)

3.1. Number of participants per category (Number of Member Associations: 25)

Recurve Men	Individual:	107 (1/48)	Teams:	28 (1/12)
Recurve Women	Individual:	82 (1/48)	Teams:	20 (1/12)
Compound Men	Individual:	90 (1/48)	Teams:	24 (1/12)
Compound Women	Individual:	67 (1/48)	Teams:	16 (1/8)

MIXED Teams RECURVE:	33 (1/12)
MIXED Teams COMPOUND:	28 (1/12)

Updated 13 September 2021

3.2. Competition programme

The latest competition programme will be provided 1 week prior to official practice on the World Archery website. Any official competition schedule will have the version number, date and time printed on it. Latest version of the Competition Schedule at the moment of writing the Team Managers Booklet is V1.0 (13 September 2021, 10:00 UTC).

3.3. Practice

- The training range is 20 meters away from the qualification and elimination field. Practice range will open on September 19 and will close on September 26. Daily schedule: 09:00 – 16:00. To have access it requires previous authorization
- The training range for those athletes competing in the finals 25 and 26 September will also be at the Finals Venue, Riverside Park.
- Practice fields and qualification fields are located at the same address: NFAA Easton Yankton Archery Center.

Official Practice

- 09:00hrs – 12:00hrs for compound women and men.
- 14:00hrs – 17:00hrs for recurve women and men.
- Shooting will be organized in ABC format.

Qualification round practice

- 3 ends of 4 minutes practice on the Field of Play for qualification to immediately follow once the field is reset.
- Non-competing athletes can use the practice field, walking distance of the qualification competition venue with previous authorization for health protocols.
- Transportation is available for athletes between the qualification field, training range and official event hotels. Schedule will be displayed in the official event hotel lobbies.

3.4. Equipment inspection

- Monday 20 September, during official practice.
- Teams will be announced in (English) alphabetical order by the DOS.
- All teams are to wear their team uniform with their name and have their valid accreditation.
- Spare equipment must also be brought for inspection.
- Team managers are to check the details of their athletes such as, name, date of birth is correct beforehand.
- Inform the Judge if details are not correct and the Judge will inform World Archery Results Team.
- Instructions to use the tablet scoring system will be carried out if requested.

Athlete (back) Numbers

- Athlete numbers will be issued on the day of the qualification round (with the scorecards) during practice.
- Athlete numbers must be worn on the quiver or thigh, facing the waiting line while shooting.

The Environment

- Team managers, please instruct your team members to use the litter bins located on the competition, practice ranges and common areas at all times.

Water

- Please use the trash bins provided and clear the area you have used on the FOP before leaving.

Non-Smoking

- This is a non-smoking event.
- Smoking is forbidden inside public buildings and all competition and training areas. This also includes electronic cigarettes, refer to book 3, Art.12.8.

3.5. Qualification round

COMPOUND WOMEN AND MEN – 21 September, morning (09:00 – 12:00)

3 athletes per target in ABC format, 1 line

50m Round (72 arrows)

RECURVE WOMEN AND MEN - 21 September, afternoon (14:00-17:00)

3 athletes per target in ABC format, 1 line

70m Round (72 arrows)

3.6. Individual elimination round

- Target faces will **NOT** be changed after practice arrows. Please instruct your athletes to mark all arrow holes during practice.
- Matches will start as soon as the field is ready.
- Matches at the start of each session will begin on time. Proceeding matches will follow up on the immediate completion of the prior match. Athletes should be alert and prepared for their matches to start slightly earlier than scheduled.
- In case of a bye, athletes may be allowed to shoot on their own target, provided the competition schedule allows. If the competition schedule allows, no score will be recorded or displayed and athletes shooting their bye must respect the DOS timing and signals of the competition. Recurve athletes are permitted to shoot 3 sets of practice and compound athletes are permitted to shoot 5 ends of practice for their bye.
- The top 8 individual ranked athletes from the qualification round will progress directly to the 1/16 finals.
- There will be no alternate shooting during the preliminary elimination rounds.
- Matches shot on the finals venue will be using the alternate shooting format (as of quarter finals).

3.6.1 Individual elimination

Current World Archery rules will apply for individual elimination.

Since 1 January 2021, the rule of double shoot off has been abrogated. All ties (cut when applicable, 8th position and match shoot offs) will be resolved by a one arrow shoot-off closest to the centre.

3.7. Team and mixed team elimination round

- No alternating shooting
- In case of a bye, athletes may be allowed to shoot on their own target, provided the competition

schedule allows. If the competition schedule allows, no score will be recorded or displayed and athletes shooting their bye must respect the DOS timing and signals of the competition. Recurve athletes are permitted to shoot 3 sets of practice and compound athletes are permitted to shoot 4 ends of practice for their bye.

3.7.1. Recurve team

- Up to 4 sets of 6 arrows, 2 arrows per athlete (70 m, sets system)

3.7.2. Compound team

- 4 ends of 6 arrows, 2 arrows per athlete (50 m, cumulative scoring)

3.7.3. Recurve mixed team

- Up to 4 sets of 4 arrows, 2 arrows per athlete (70 m, sets system)

3.7.4. Compound mixed team

- 4 ends of 4 arrows 2 arrows per athlete (50 m, cumulative scoring)

3.8. Individual and team medal matches

- Friday 24 September - TEAMS
 - Saturday 25 September - COMPOUND
 - Sunday 26 September – RECURVE
- Finals to be staged at **Riverside Park**
200 Levee Street Yankton SD 57078, USA
- Venue for finals will have one “Warm Up” field.
 - The area will have water, tents, chairs and tables.
 - Will be open 1 hour before the start of competition.
 - Athletes whether they are shooting individual, teams or mixed team matches are not permitted to use scopes on the finals FOP. Only coaches can use a scope, provided they are not leaving their designated area.

3.9. Appeal procedure (Form attached)

- An Appeal form is attached to this document (see attached after this chapter, Appendix 1).
- In case of an intent to appeal or an actual appeal, the times indicated on the Appeal form must be considered.
- Appeal forms should be given to the Chairman of the Tournament Judge Commission or to their deputy.
- A fee of 50 USD (or 50 EUR) must be paid to the Chairman of the Tournament Judge Commission, for the appeal to be valid.
- If the appeal is upheld by the Jury of Appeal, the fee will be returned. In the case of the appeal being rejected, the fee will not be returned.

4. Technical matters (HE + Chairman of Judges)

4.1. Timing control system

- LONGINES Timing equipment will be used for timing and scoreboards.

4.2. Results system

- Qualification Round - scoring will be completed by athletes. One athlete records, on the official paper based score sheet, the scores of all other athletes on that target. At the same time, another athlete, on that same target, will enter all the scores of the athletes on that target into the scoring tablet.
- Scorecards MUST be signed by both the athlete and the scorer, have all the totals mathematically correct with the 10s+Xs and X count fully completed. Any scorecards where the 10s+Xs and X count are not completed a “0” will be given for the total of 10s+Xs and X count for that athlete. Any score cards not signed or the score total is missing will result in disqualification.
- Elimination Round – scoring will be completed by athletes. One athlete/team records the arrow values of both athletes/teams on the paper score sheet. While at the same time, the other athlete/team inputs the arrow values into the scoring tablet. Both athletes/teams should verify that all scores are written and entered correctly before returning back to the shooting line.
- At the end of the match, the scorecard must be fully completed and signed by the athletes (or agent/judge in the case of finals) involved in the match.
- Scoring tablets will be used during the Qualification and Elimination Rounds, but not in the Finals. Mr. Matteo Pisani (World Archery head of technology) is responsible for the results of the event.
- **IMPORTANT NOTE: There will be internet access in the official hotels. Because of this we will not distribute any printed results and information. There will be no pigeon boxes on the field.**

4.3 Rules that apply in this event

4.3.1. The rankings

- At the end of the event, the World Rankings (<https://worldarchery.sport/world-ranking>) will be updated.

4.3.2. Dress regulations

- Athletes, officials and staff should wear the appropriate clothing having the correct appearance when on the field during competition. Open-toed shoes or camouflage clothing, accessories or archery equipment are not permitted.
- Athletes, team officials and technicians should wear their national team uniforms and sports shoes having the same appearance as per the division, following World Archery rules.
- During finals with TV coverage, undershirts, compression shirts or sleeves may be used on condition that they match the team uniform colours or are white. Under shirts and sleeve may include design, names or markings but the predominant colour should be white or the colour of the uniform.
- We would like to remind all teams that athlete names and country names or codes are mandatory on the back of their national team uniform shirts when participating in World Archery events.
- For matches on final venues, athletes will be distributed two sponsors badges who must be worn on the competition uniform. Both badges should be visible on TV, located on the upper part of the torso and not behind the chest guard.

4.3.3. Longines watches

- A Longines watch will be awarded to each Hyundai World Archery champion.

4.3.4. Athletes must have at least 6 arrows during Finals (Rule Book 3 – 13.2.1. – bullet point 3)

- In the Finals Rounds (individual matches, alternating shooting,) each athlete shall shoot on a separate target butt and shall not go to the target to score and collect the arrows. Each athlete shall appoint an athlete's agent who shall observe the scores recorded and withdraw the arrows. The arrows shall be returned to the athlete at the completion of every end/set after the second end/set.

4.3.5. Individual alternate shooting (Rule Book 3 – 13.6.2.)

- When there is individual alternating shooting, athletes competing shall go to the shooting line upon the 10 seconds alerting signal. At the end of the 10 seconds, one sound signal shall start the 20 second shooting period for the first athlete in the match. As soon as the first arrow is shot and the score is posted or the time runs out, the countdown clock for the opponent athlete is started to indicate the appropriate 20 second shooting period to shoot one arrow. The athletes of the match shall continue to alternate their shots following the countdown clock visual signal until each athlete has shot his three arrows or the athlete is sure he can no longer win the match. The losing athlete may then vacate the shooting line and congratulate the winner.
- If the time runs out a sound signal shall indicate to the other athlete/team the start of his/their time period or the end of the end/set.

4.3.6. Individual shoot-off (Rule Book 3 – 14.5.2.2.)

Individuals :

- *A single arrow shoot-off for score in Indoor and Outdoor;*
- *If the score is the same the arrow closest to the centre of the target face shall resolve the tie and if the distance is the same, successive single arrow shoot-offs, until the tie is resolved.*
- *If both athletes miss the scoring area of the target, both athletes will shoot an additional arrow.*

4.3.7. Team shoot-off (Rule Book 3 – 14.5.2.3.)

- A three-arrow (two-arrow for Mixed Team) shoot-off for score, a single arrow by each team member;
- If the score is tied, the team with the arrow closest to the centre shall win;
- If still tied the second arrow (or third) closest to the centre shall determine the winner.

4.4 Accreditation cards rules for 2021 and the future

Rule Book 2 – 3.8 Accreditation

- 3.8.1.1. Proof of accreditation shall be carried at all times on the competition area and shall be shown on request of appropriate officials.
- 3.8.1.2. Only holders of appropriate accreditation shall be allowed onto the relevant parts of the competition area.

Accreditation Card



Lanyard



Accreditation card:

- Athletes and team officials, registered in WAREOS, will be issued a World Archery accreditation and lanyard. Please ensure all details are correctly entered in WAREOS.
- **Only one** accreditation will be issued, with a lanyard, for all the 2021 season. Athletes and team officials should bring their accreditation to all World Archery events such as, World Championships (outdoor, youth, field, 3D or para), Hyundai Archery World Cup stages and the Hyundai Archery World Cup Final.
- Accreditation will consist of, a photograph, full name, role, category/bow discipline, country of representation, individual World Archery ID code and access privileges.
- All accreditations will need to be validated and activated on site at each of the separate World Archery events.
- There is a QR code on all accreditations that will be scanned to enter and exit the competition areas.
- All guests accredited to the event shall make their way to the accreditation booth as well.
- Accreditation will be delivered, or activated only upon presentation of both COVID protocol form signed and negative PCR test.

Photographs:

- Will be taken on venue the day prior to official practice. For athlete who do not already have one.
- For a valid photograph, persons are to smile and wear their official Member Association team uniform. No hats or sunglasses can be worn.
- Photos are used for both event accreditation and website biographies.
- Athletes and team official profile photographs expire after 24 months. Athletes and team officials whose photographs have expired will be contacted to schedule a time during the week to retake the picture, in order to avoid affluence and gathering at accreditation booth.
- Any athlete or official that desires to update their photograph in the system can go to the accreditation area to do so during the competition week.
- To avoid affluence at the accreditation area and ensure social distancing, teams who need to have pictures updated will have will be contacted to define a time slot during the week to have their picture taken.

Lost/Damage/Replacement costs:

- For those persons that unfortunately forget to bring, damage or lose their accreditation, can purchase another accreditation from World Archery accreditation area at the event for the cost of 30 CHF (EUR/USD to be also accepted at a rate to be displayed on site).

Upgrade card:

- Upgrade cards are available for those teams that do not have a coach or team manager available on their team and wish to have a coach for their athlete/team's match.
- An upgrade card can be allocated to another athlete or accredited person to perform the role of coach for a specific athlete at that particular event.
- Upgrade cards (serial numbered) are individually allocated/valid to an individual person for a particular event athlete/team. As soon as the athlete/team is out of the competition, the upgrade card is no longer active.
- For an upgrade card to be issued, an Accreditation Upgrade Form (AUF) needs to be completed and signed by the Team Manager, President or Secretary General of the Member Association of the athlete/team to be coached. This form can be completed in advance in WAREOS or on venue.
- Each upgrade cards costs 30 CHF (EUR/USD will be accepted, at a rate to be displayed on site).
- Upgrade cards will not be available for teams who already reach the maximum number of officials allowed according to World Archery rule (*Book 2, Chapter 3, Article 3.7.3.3.*)¹. Remember, as stated in the World Archery rules, only 1 accredited team official per athlete is allowed with a maximum of 4 officials if a team has more than 4 athletes competing on the field of play.
- **Due to the current restrictions in place with regards to COVID-19 pandemic, upgrade cards will only be delivered to teams who do not have any official registered to the event. Individuals registered as guests cannot apply for an upgrade.**

5. Logistical aspects (OC)

5.1. Transportation

- Daily transportation information and schedules will be placed at the competition field and notice boards at all the official event hotels.

5.2. Meals during the event

Breakfast will be offered at the hotels, except Lewis & Clark Resort, Cottonwood and Riverfront Events Center, for which the NFAA Easton Yankton Archery Center will provide breakfast from 06:30 – 08:30 or provide breakfast baskets to be delivered at lodging centres, Monday through Friday and 07:00 – 09:00 Saturday through Sunday.

- Lunch will be served at the NFAA Easton Yankton Archery Center: 12:00 – 14:00 hrs
- Dinners are not included in the hotel rates – there are several restaurants and fast-food places around the hotels.
 - At additional cost, teams can sign up for dinner service which will take place at the NFAA Easton Yankton Archery Center.

**Times will adjust to the competition schedule as and when required.*

6. Protocol and ceremonies (OC)

6.1. Medal ceremonies

- All athletes involved in the ceremonies are requested to go to the gathering point by the athletes' entrance to the main FoP, equipment can be stored in the staging area until the end of the corresponding victory ceremony.
- Bronze medal winners are requested to be present at the finals venue gathering point of the Award

¹ The number of officials that may be entered by a Member Association is limited. At World Championships or World Ranking Events, the number of officials will be limited to 50% of the number of athletes registered rounded up.

Ceremony, 10 minutes before the ceremonies are due to start.

- Medal ceremonies will be conducted immediately after the interview of gold medal winner of each category during the days of the finals (please check the competition schedule).
- Athletes are requested to proceed straight to the mixed zone or the ceremony area.

Mixed zone and press conferences:

- Interviews will take place at the Mixed Zone and athletes will be requested to pass through the mixed zone to speak with the media.

7. Medical related issues (Medical representative)

- First Aid services will be available limited hours from 20-23 September at the Archery Center. Basic medical supplies will be available at archery venues.
- In cases of emergencies in official hotels during evening hours, please call 911 if immediate medical services are needed. For all other medical issues, please inform Nancy Wenande +1 605-660-0438 who is managing medical care operations.
- The closest hospital for emergencies is the Avera Sacred Heart Hospital: 501 Summit St, Yankton, SD 57078; (605) 668-8000

8. Clean Sport

8.1 Anti-Doping control

- Anti-Doping control will follow World Archery rules.
- Athletes should bring their passports and/or accreditation cards to the anti-doping control station if selected for a test.

8.2. Alcohol test

- Athletes and officials should also be available for random alcohol testing during the competition, following World Archery rules.

9. Other matters of importance (WA HE)

- Accreditation cards must be in your person at all times in the practice and competition areas.
- Only athletes scheduled to compete at certain stages of the event are permitted on the Field of Play, together with one coach/official.
- Guests and VIP Guests accreditations will not include any competition venue access during the event. Only public stand or VIP area when available.
- In order to improve the standard of our events, athletes and team members are kindly requested to complete the online event evaluation questionnaires when they receive the email from World Archery.

Internet access and additional hotel charges:

- Internet access will be free of charge in the rooms and lobby of official hotels.
- All other hotel expenses including laundry and minibar, etc will be covered by the participants themselves.

10. Questions from Team Managers

11. Closure (HE)

- Closure

Information about the Archery Venues

QUALIFICATION AND ELIMINATIONS:

NFAA Easton Yankton Archery Center
800 Archery Ln, Yankton, SD 57078, USA



ARCHERY VENUE FOR FINALS:

Riverside Park
200 Levee St, Yankton, SD 57078, USA

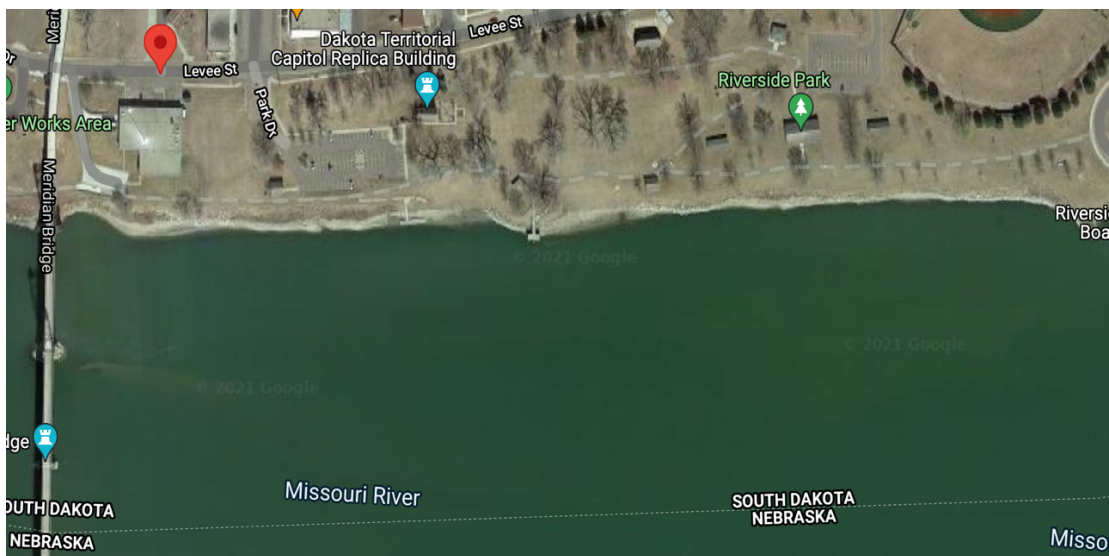

**MIXED TEAM FORM
MEMBER NOMINATION FORM**

National Team:

RECURVE Mixed Team:

1.

2.

COMPOUND Mixed Team:

1.

2.

Name and signature of Team Manager:

.....

The results of the highest scoring male and female members of the team will automatically be used for the mixed team event. If Team Managers wish to use other athletes of the team, please use this form to name the athletes that will be competing in the mixed team event.

Forms to be given to the World Archery head of technology or Chairman of the Judges Commission at least 15 minutes before the start of the mixed team competition (1/12 elimination round or equivalent first round)



Appeal Form

This is an intention of Appeal
This is an appeal from
(please tick appropriate box)

Appeal Fee

- 50 USD
- 50 CHF
- 50 EUR

Team Manager of the following country: _____

Name of the Team Manager: _____

Team (please name country) : _____

Individual person (name) : _____

Other (please specify) : _____

This appeal is against: _____

Description of Appeal or Protest:

I believe this action is against the following rules (state article if known): _____

Signature: _____ Print Name: _____

Article 3.13.3.1:

An intention to appeal when it might affect the progression of an athlete from one stage of the competition to the next, shall be expressed in writing and lodged with the chairperson of the Tournament Judge Commission within five minutes of the end of the relevant round or match, whichever applies. During the Finals of match play rounds, the notice of intent to file an appeal shall be given within five minutes of the end of the match, or prior to the start of the next match, whichever is first.

Article 3.13.8:

Jury decisions shall be minuted and reported to the appellant, the chairperson of the Tournament Judge Commission and the organisers before the beginning of the next stage of the competition or before the awarding of prizes.

3.13.4

Amount paid is reviewed and determined by the World Archery Executive Board on an annual basis.

Received on: ____/____/____ Time: _____
by Chairperson of the Tournament Judge Commission

Signature: _____ Name in printing: _____



Athlete requesting the upgrade: _____ World Archery ID: _____

Member Association: _____

Member Association allowing the upgrade: _____

(the requesting athlete will only be allowed to assist the team members belonging to the Member Association that accepts the upgrade)

I, _____, _____ of _____, allow
_____ to act as a coach for us at the following event _____.

Signature: _____

The accreditation will be given upon upgrade payment and will be valid for the duration of the event only, as long as the Team allowing the upgrade has athlete competing. The Team allowing the upgrade will ensure that the maximum authorised numbers of officials on the field is respected. In case of misuse, the upgrade card may be deactivated at any time by World Archery officials.

Payment of _____ made on _____, _____ by _____

Signature: _____ Accreditation Number: _____

Copy for World Archery

Athlete requesting the upgrade: _____ World Archery ID: _____

Member Association: _____

Member Association allowing the upgrade: _____

(the requesting athlete will only be allowed to assist the team members belonging to the Member Association that accepts the upgrade)

I, _____, _____ of _____, allow
_____ to act as a coach for us at the following event _____.

Signature: _____

Payment of _____ made on _____, _____ by _____

Signature: _____ Accreditation Number: _____



Athlete: _____ Rank **1**
 Country: _____
 Category: **Recurve** Target 001

	<input checked="" type="checkbox"/> Winner			Gold				Tot.	
	1	2	3	Set Total	Running Total	Set Points			
1	10	9	10	29	29	2	1	0	2
2	10	9	9	28	57	2	1	0	2
3	10	10	9	29	86	2	1	0	4
4	9	10	10	29	115	2	1	0	6
5						2	1	0	
Total									6

S.O. _____ Closest to the center

Archer *Signature*
 Scorer *Signature*

Judge Annotations _____

Athlete: _____ Rank **15**
 Country: _____
 Category: **Recurve** Target 002

	<input type="checkbox"/> Winner			Gold				Tot.	
	1	2	3	Set Total	Running Total	Set Points			
1	10	9	9	28	28	2	1	0	0
2	10	10	9	29	57	2	1	0	2
3	9	10	9	28	85	2	1	0	2
4	9	9	10	28	113	2	1	0	2
5						2	1	0	
Total									2

S.O. _____ Closest to the center

Archer *Signature*
 Scorer *Signature*

Judge Annotations _____

1/1



Athlete: _____ Rank **25**
 Country: _____
 Category: **Compound** Target 001

	<input type="checkbox"/> Winner			Gold				10+X	X
	1	2	3	Sum	Running Total				
1	10	X	9	29	29	2	1		
2	X	9	9	28	57	1	1		
3	10	9	X	29	86	2	1		
4	10	10	10	30	116	3	0		
5	10	9	8	27	143	1	0		
Total						143	9	3	

S.O. 10 _____ Closest to the center

Archer *Signature*
 Scorer *Signature*

Judge Annotations _____

Athlete: _____ Rank **2**
 Country: _____
 Category: **Compound** Target 002

	<input checked="" type="checkbox"/> Winner			Gold				10+X	X
	1	2	3	Sum	Running Total				
1	9	9	10	28	28	1	0		
2	10	X	X	30	58	3	2		
3	X	9	8	27	85	1	1		
4	9	9	X	28	113	1	1		
5	X	10	X	30	143	3	2		
Total						143	9	6	

S.O. 10* _____ Closest to the center

Archer *Signature*
 Scorer *Signature*

Judge Annotations _____

1/1





Country: _____ Rank **4**

Category: **Recurve** Team Target 001

Country: _____ Rank **3**

Category: **Recurve** Team Target 002

	Winner						Gold			
	1	2	3	4	5	6	Set Total	Tot.	Set Points	Tot.
1	10	9	8	8	9	10	54	54	2 1 0	1
2	8	10	9	8	9	10	54	108	2 1 0	1
3	10	10	8	10	9	10	57	165	2 1 0	3
4	9	9	10	10	10	9	57	222	2 1 0	5

	Winner						Gold			
	1	2	3	4	5	6	Set Total	Tot.	Set Points	Tot.
1	10	9	9	10	7	9	54	54	2 1 0	1
2	8	9	9	10	10	9	55	109	2 1 0	3
3	9	9	8	10	9	10	55	164	2 1 0	3
4	9	9	10	9	9	10	56	220	2 1 0	3

S.O. _____ Total **5**

Closest to the center

Archer *Signature*

Scorer *Signature*

Judge Annotations

S.O. _____ Total **3**

Closest to the center

Archer *Signature*

Scorer *Signature*

Judge Annotations

1/1



Country: _____ Rank **1**

Category: **Compound** Team Target 001

Country: _____ Rank **2**

Category: **Compound** Team Target 002

	Winner						Gold			
	1	2	3	4	5	6	Sum	Tot.	10+X	X
1	10	9	X	X	X	X	59	59	5	4
2	9	9	10	10	10	9	57	116	3	0
3	X	X	10	X	X	9	59	175	5	4
4	10	9	9	10	10	10	58	233	4	0

	Winner						Gold			
	1	2	3	4	5	6	Sum	Tot.	10+X	X
1	10	10	9	10	9	10	58	58	4	0
2	X	10	10	X	10	9	59	117	5	2
3	X	10	9	X	9	10	58	175	4	2
4	X	10	9	10	10	9	58	233	4	1

S.O. _____ Total **233** 17 8

Closest to the center

Archer *Signature*

Scorer *Signature*

Judge Annotations

S.O. _____ Total **233** 17 5

Closest to the center

Archer *Signature*

Scorer *Signature*

Judge Annotations

1/1





Country: _____ Rank **4**
 Category: **Recurve Mixed Team** Target 001

	Winner				Bronze			
	1	2	3	4	Set Total	Tot.	Set Points	Tot.
1	8	10	10	8	36	36	2 1 0	1
2	10	8	10	10	38	74	2 1 0	3
3	9	10	9	9	37	111	2 1 0	4
4	9	10	9	9	37	148	2 1 0	4

S.O. Total **4**

Closest to the center
 Archer *Signature*
 Scorer *Signature*
 Judge Annotations

Country: _____ Rank **11**
 Category: **Recurve Mixed Team** Target 002

	Winner				Bronze			
	1	2	3	4	Set Total	Tot.	Set Points	Tot.
1	8	10	8	10	36	36	2 1 0	1
2	8	10	9	8	35	71	2 1 0	1
3	10	8	10	9	37	108	2 1 0	2
4	9	10	10	9	38	146	2 1 0	4

S.O. Total **5**

Closest to the center
 Archer *Signature*
 Scorer *Signature*
 Judge Annotations

1/1



Country: _____ Rank **1**
 Category: **Compound Mixed Team** Target 015

	Winner				1/8			
	1	2	3	4	Sum	Tot.	10+X	X
1	10	10	9	9	38	38	2	0
2	10	10	10	9	39	77	3	0
3	X	10	10	9	39	116	3	1
4	X	10	10	9	39	155	3	1

S.O. Total **155** 11 2

Closest to the center
 Archer *Signature*
 Scorer *Signature*
 Judge Annotations

Country: _____ Rank **16**
 Category: **Compound Mixed Team** Target 016

	Winner				1/8			
	1	2	3	4	Sum	Tot.	10+X	X
1	10	10	9	9	38	38	2	0
2	X	10	10	9	39	77	3	1
3	X	10	9	9	38	115	2	1
4	X	10	9	9	38	153	2	1

S.O. Total **153** 9 3

Closest to the center
 Archer *Signature*
 Scorer *Signature*
 Judge Annotations

1/1



Policies and Procedures

Officials and Team Management

Introduction

Since we have more and more teams coming with more and more athlete support personnel, it is time that clear provisions are made on the type of official and what their access is to the field of play.

Definition of team officials:

- Coach (a person that is involved in assisting the athlete from the waiting area and has a qualification in doing so recognised by his national federation)
- Team Manager (the person in charge of the management of the team including taking responsibility for the behaviour of all athletes and other officials. This person is not necessarily a coach)
- Medical (a medical doctor who has a medical certification and who can only act on people of his own team if he is so authorised to do so)
- Other athlete support staff (Physiotherapist, Sport Psychologist, Nutritionist, Biomechanical researcher, ...)
- Other National Federation officials (President, Secretary General, Technical Director, translators...)
- Other World Archery Officials and staff
- Other (not defined and therefore should be avoided) Definition of

Field of Play and controlled area:

- The definition for the purpose of this document is the area where the archers are shooting their competition, and which is controlled by an accreditation check. This includes the waiting area and the rest area.

For instance, there is a clear difference in terms of the access of a coach that is actively coaching an athlete and a physiotherapist or sport psychologist.

Teams must manage themselves and at no moment will World Archery advantage teams over others. Especially small teams with as good as no officials should not be disadvantaged on the actual field of play.

When we define field of play, we also need to be clear which area we consider. For instance, it is not the same on what is the waiting area where coaches would typically spot the arrows and the tent area where other necessary officials could have access when required (for instance team manager or medical staff in case of emergency).

In terms of the actual management of the team numbers, this is first of all the role of the team itself and their team manager. In case there are issues he will be the first responsible to resolve them or also suffer the consequences of misbehaviour of their athletes or officials.

On the active part of the field of play the current rule works which is maximum 1 coach per athlete

In consultation with the medical committee, it is quite clear that unless in case of medical emergency, there is absolutely NO NEED for any medical staff to have access to the field of play. Depending on the configuration you can argue that they have access to the rest area but in future specific areas should be made available where medical staff and other athlete support staff (such as physiotherapists, chiropractors, ...) can assist the athletes. These areas should provide a minimum privacy and should not just be in an open tent or other open area but close to the access gates of the field of play.

Access for the team manager. A team manager has access to the field of play as long as any athlete of his team is competing or has finished competing in the 15 minutes preceding the time, so he can take care of any official business for his team such as:

- Making sure that his team members are only on the field of play when necessary
- Give information to his team
- File an intention of appeal or appeal if necessary
- Communication with the judges, LOC or World Archery
- Get emergency assistance for his team members

ONLY Team officials that are in proper uniform (meaning clearly identifiable as belonging to the athletes shooting at that time and in the same colour schemes) can be in the controlled area. This includes the National Federation Presidents, Secretary General, Technical Director or anyone else.

Use of upgrade cards

Teams can purchase upgrade cards which are non-transmissible and for one event only. These upgrade cards do not provide additional number of officials on the field. In case of misuse they will be invalidated, and further action could be taken.

Access to VIP areas for Team officials

In principle there is no access for team officials to VIP areas unless they have a specific VIP accreditation. The following people have automatic access to VIP zones:

- World Archery Executive Board Members & Senior World Archery staff
- LOC Board & Senior Staff
- World Archery Permanent Committee members (on condition that they are not accredited as team official for the event)
- A maximum of two representatives of future organisers of World Archery events (World Cup stages, World Cup Final, World Championships)
- The President and Secretary General of the host nation if they are not part of the LOC
- Sponsor guests
- Guests of World Archery and the LOC based on an agreed list by the LOC and World Archery
- Jury members if no other place is available for them to be close to the field of play

The LOC might offer additional access for the VIP area at cost for national federation officials. The cost will be communicated upon arrival at the event.

Consequences of not respecting access to controlled areas:

Any accredited person that is not respecting the access to the controlled areas will be verbally warned and asked to leave the zone. Failure to do so might result in loss of accreditation for the day, the event or in suspension and fines for the person concerned and/or the team concerned. The decision for the removal of the accreditation lies with the World Archery Secretary General or in his absence the Event Director. For consequences beyond the event, the matter will be sent to the Board of Justice & Ethics.